

Tabela de porta					
Modelo	Largura	Altura	Quant.	Tipo	Material
P1	0,80 m	2,10 m	1	Abrir	Madeira

Tabela de janela						
Modelo	Largura	Altura	Peitoni	Quant.	Tipo	Material
J1	1,50 m	0,50 m	2,10 m	2	Correr	Alumínio + Vidro
J2	1,50 m	1,00 m	1,10 m	2	Correr	Alumínio + Vidro

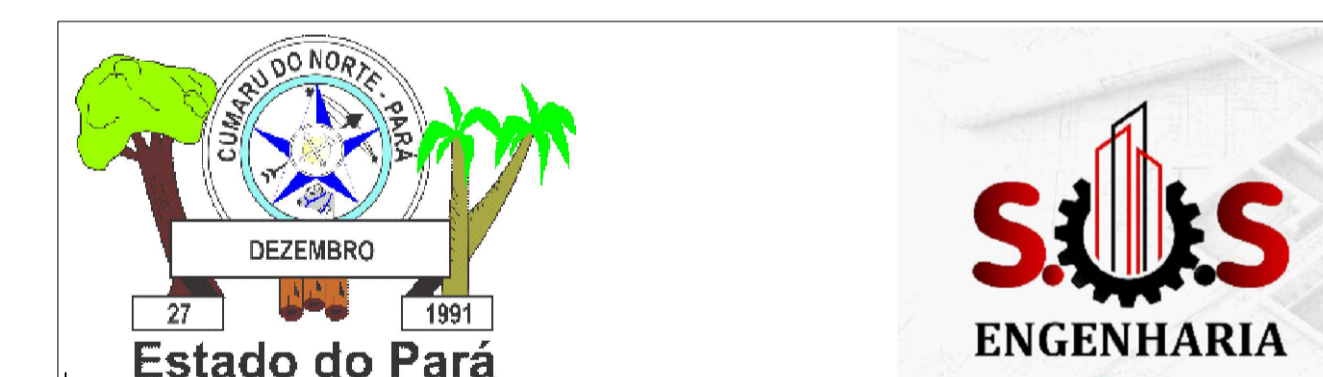
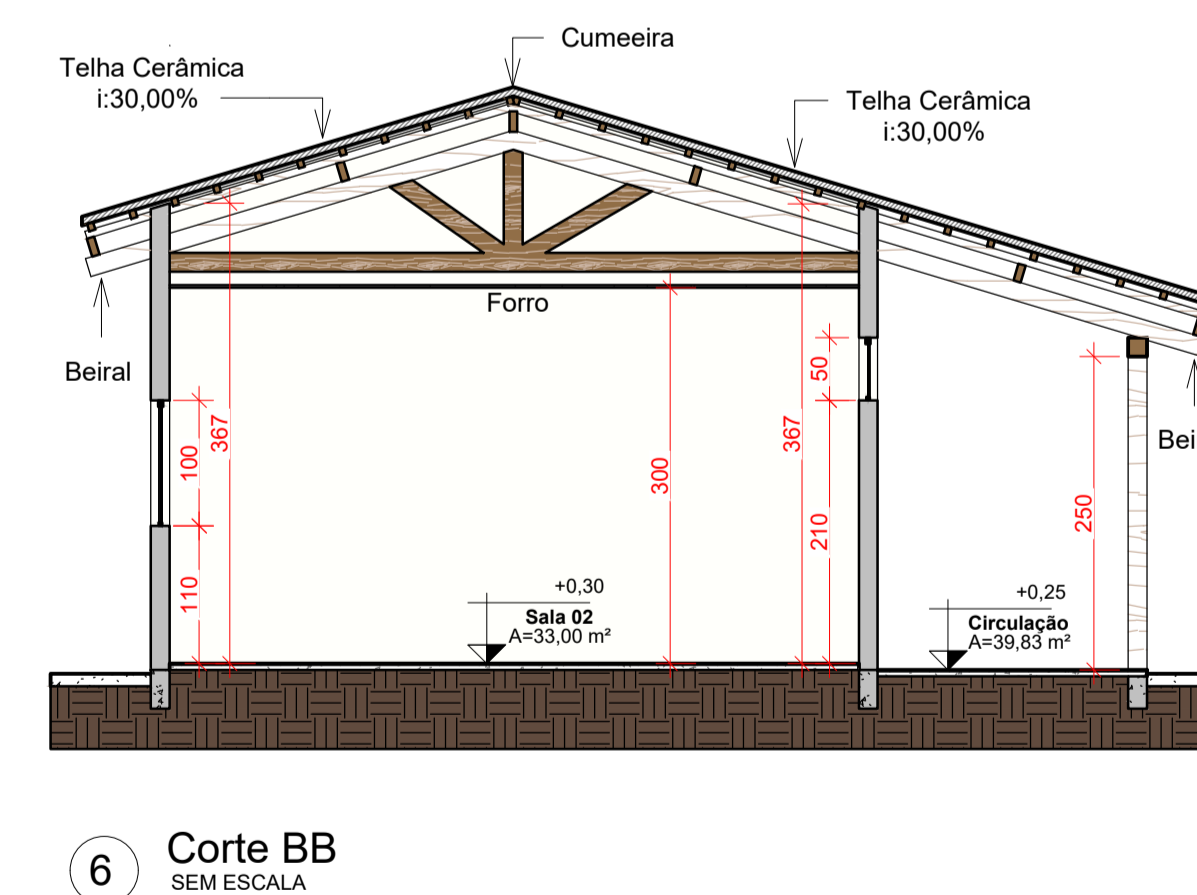
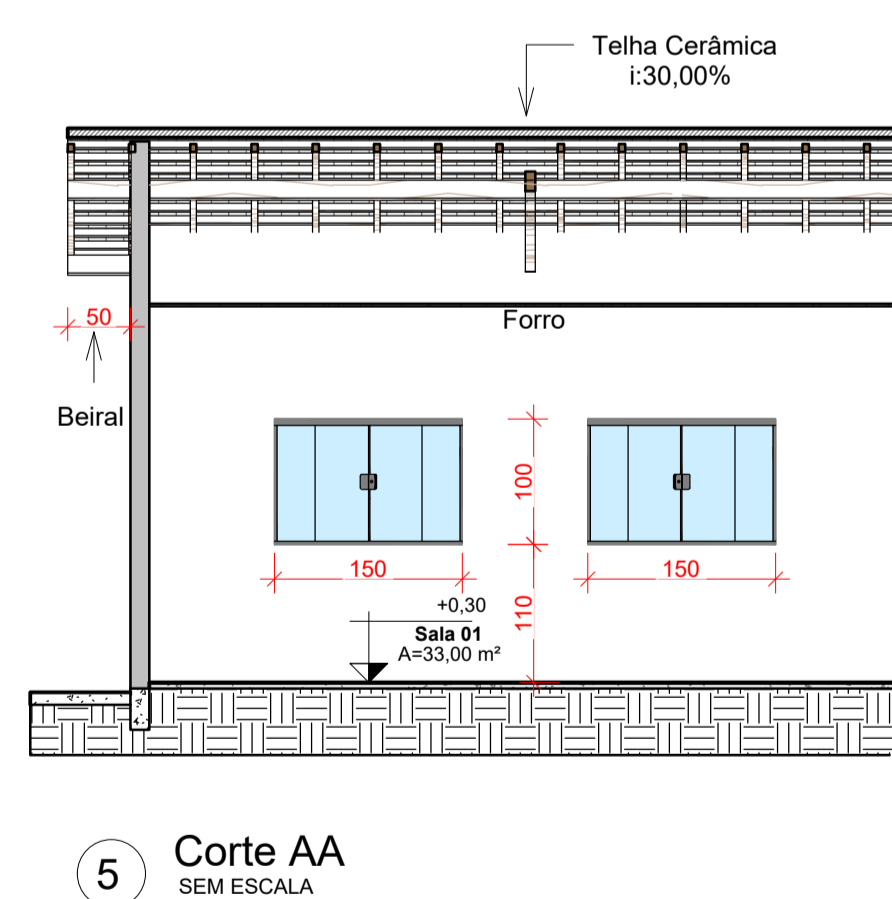
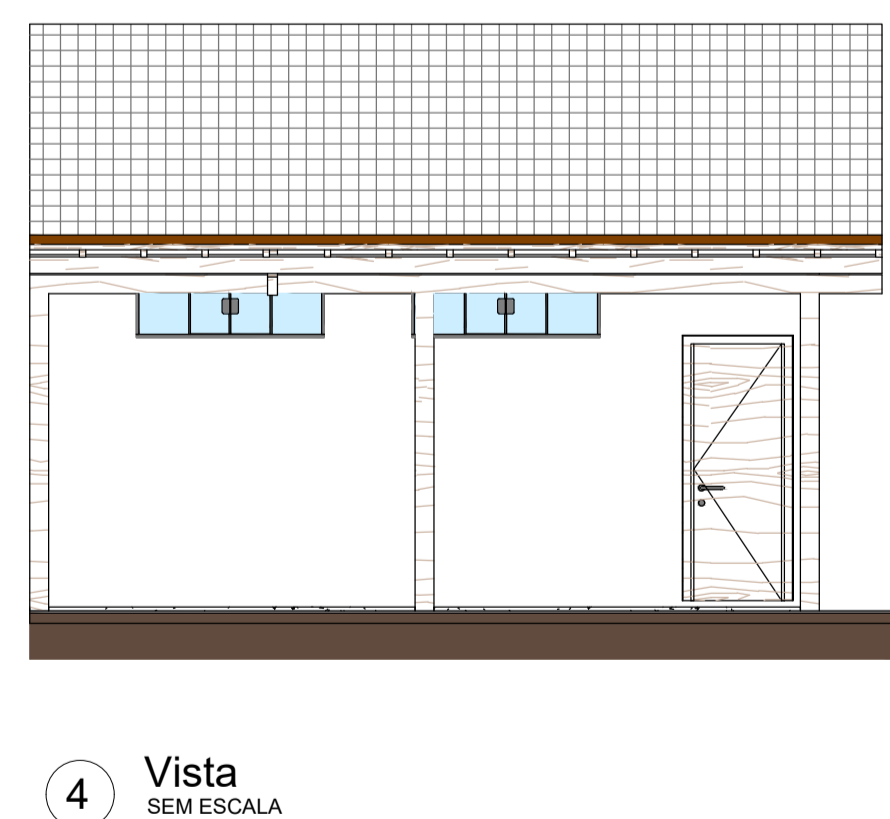
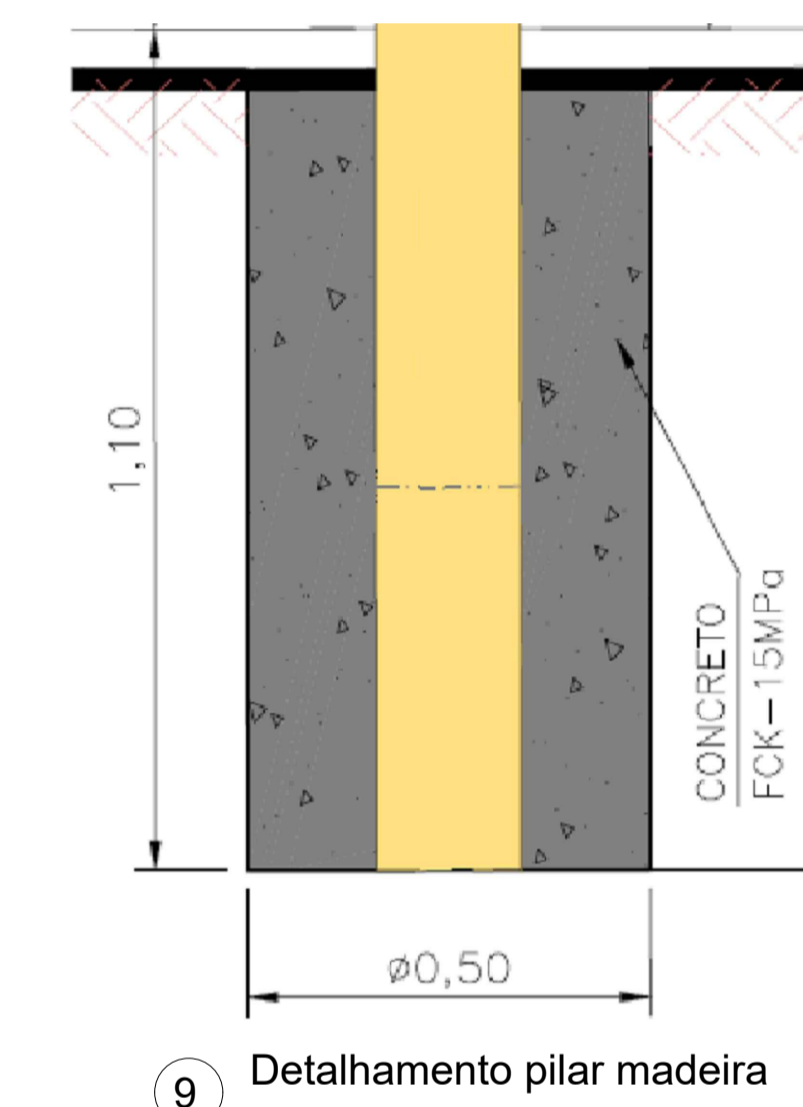
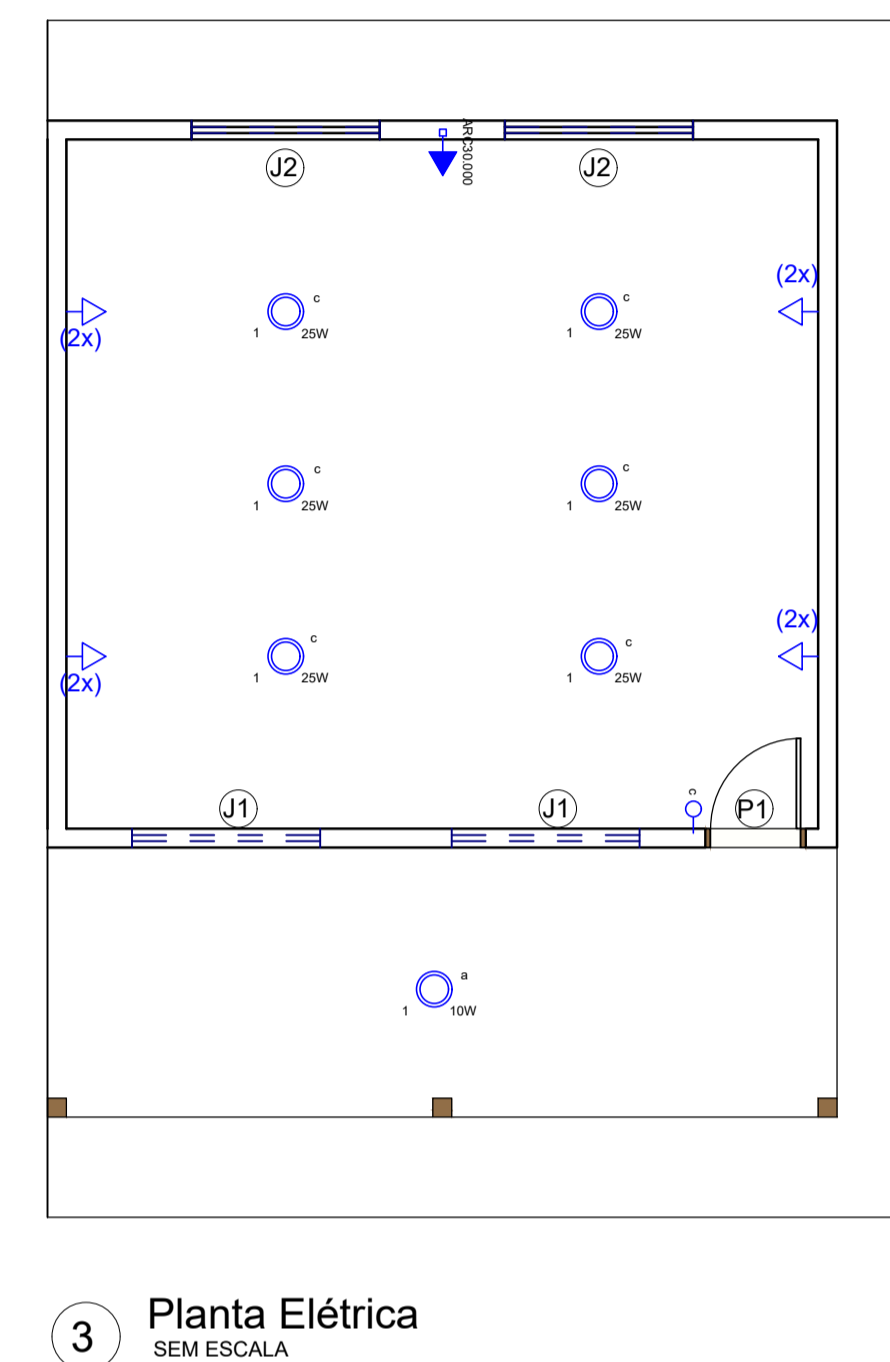
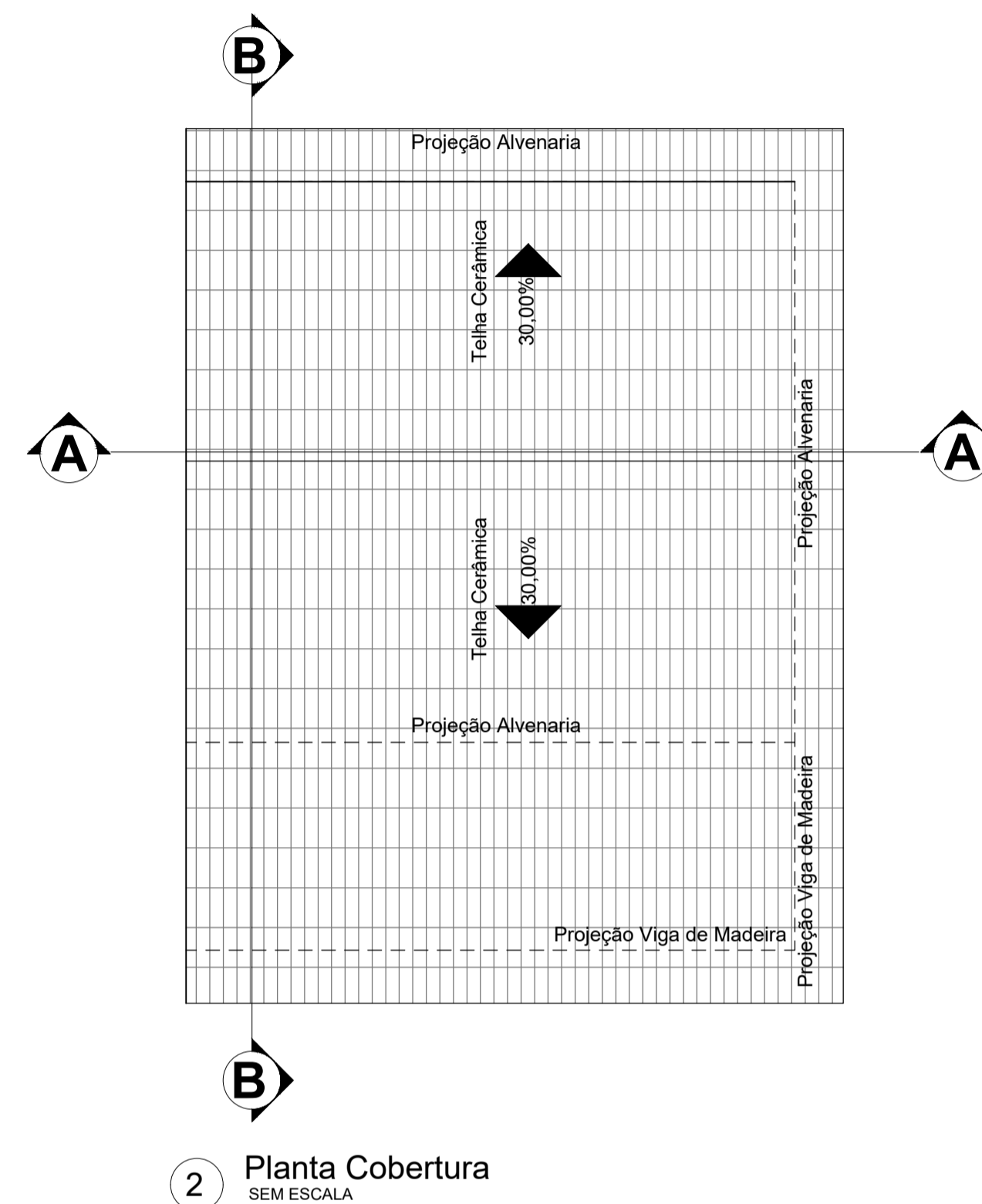
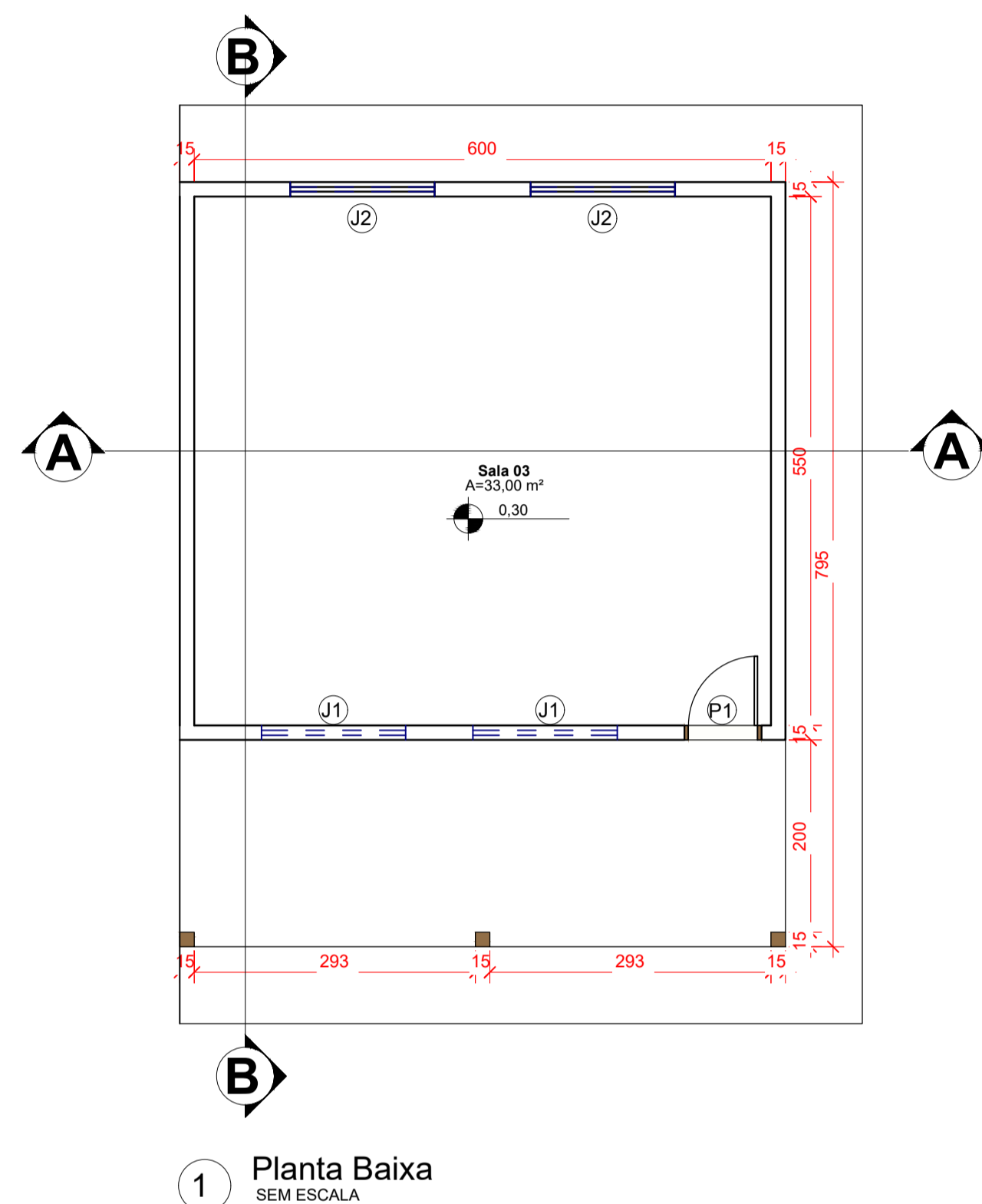

**PROJETO ARQUITETÔNICO**

FOLHA 01/01

OBRA: 03 SALAS DE AULA  
 PROPRIETÁRIO(A): PREFEITURA MUNICIPAL CUMARU DO NORTE-PA  
 LOCAL: VILA ESTRELA DO PARÁ - CUMARU DO NORTE - PA

ÁREAS	
CONSTRUÇÃO:	
CONSTRUIDA	61,54 m²
<b>TOTAL</b>	<b>61,54 m²</b>

PREFEITURA MUNICIPAL CUMARU DO NORTE-PA  
 CNPJ: 34.870.979/0001-93  
 PROPRIETÁRIO

ESCALA: INDICADA DATA: 20/01/2022 ARQUIVO:

CONTEÚDO: Planta Baixa, Cobertura, Fachada Frontal, Corte AA, Corte BB, Vista 3D 01, Vista 3D 02, Vista 3d 1.