

1 Planta Baixa  
1:75

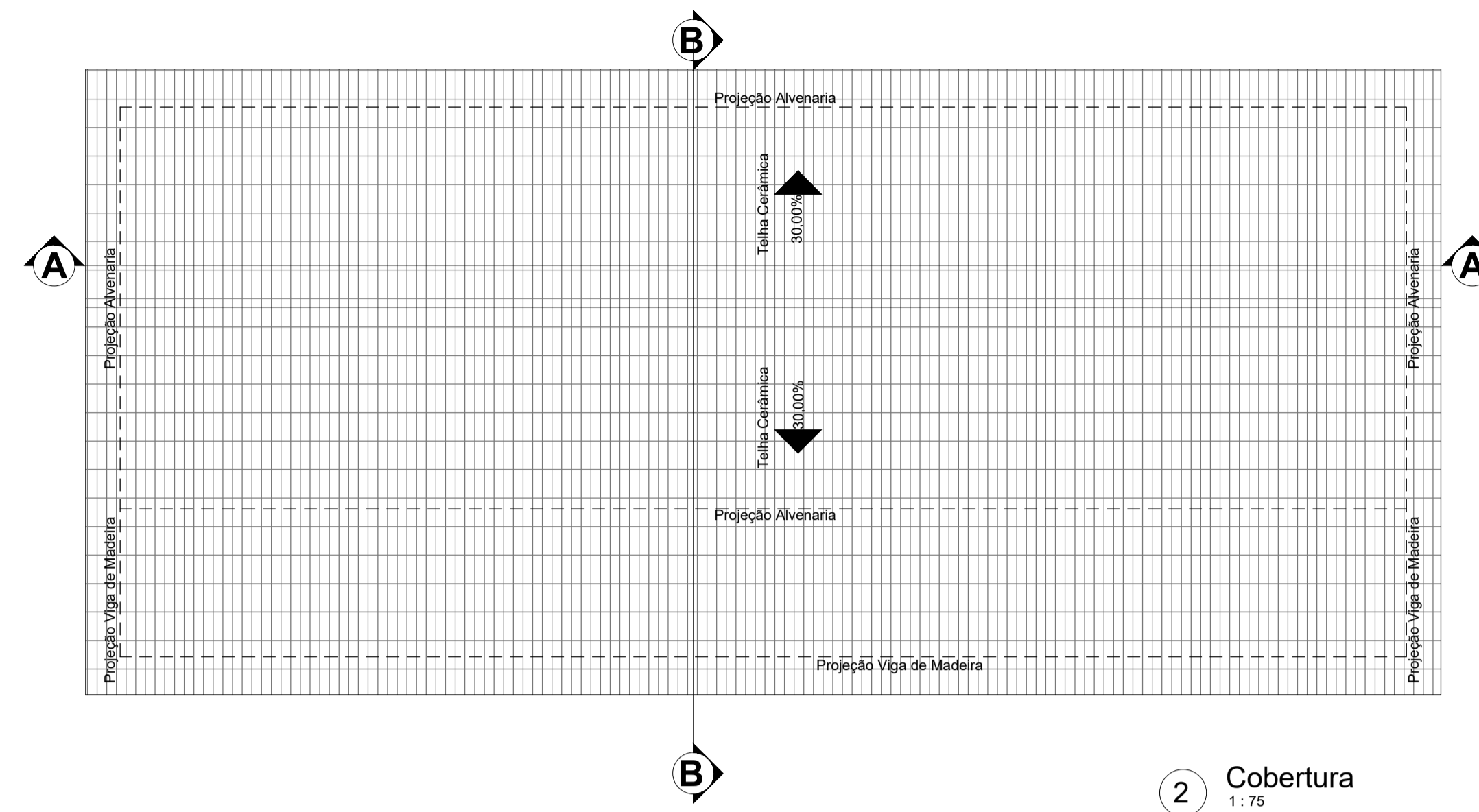

2 Cobertura  
1:75

Tabela de porta					
Modelo	Largura	Altura	Quant.	Tipo	Material
P1	0,80 m	2,10 m	3	Abrir	Madeira

Tabela de janela						
Modelo	Largura	Altura	Peitoni	Quant.	Tipo	Material
J1	1,50 m	0,50 m	2,10 m	6	Correr	Alumínio + Vidro
J2	1,50 m	1,00 m	1,10 m	6	Correr	Alumínio + Vidro

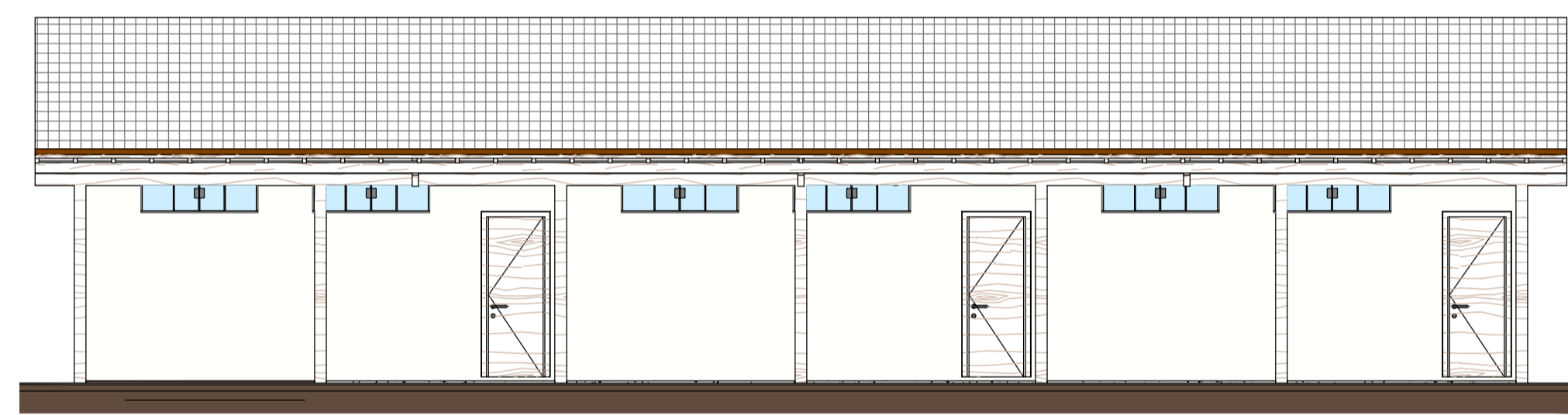

3 Fachada Frontal  
1:75

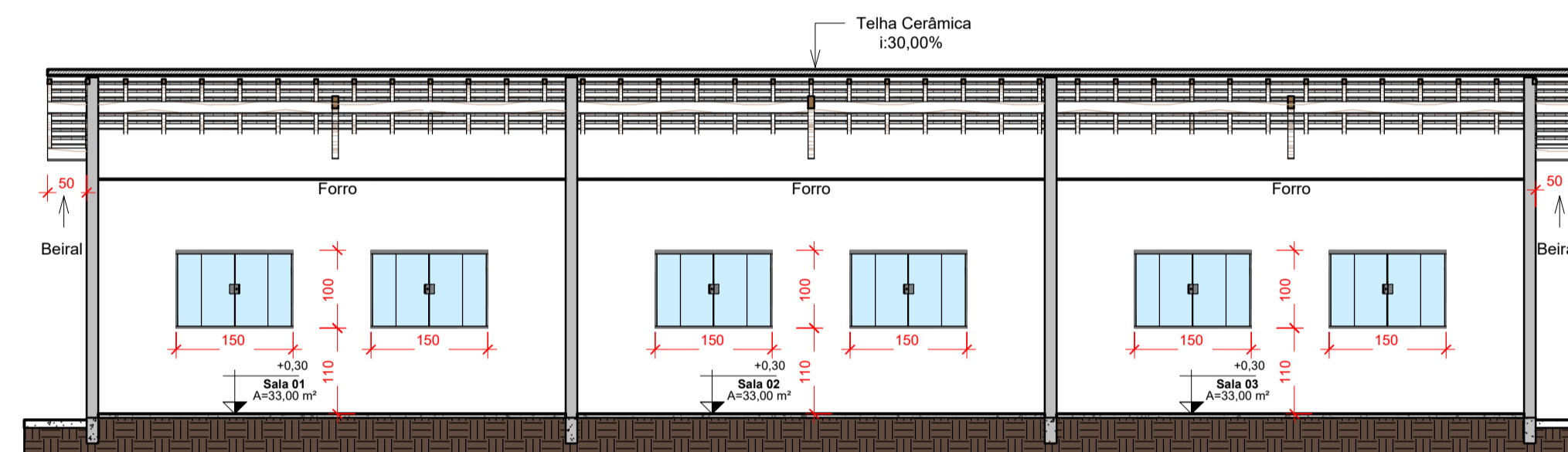

4 Corte AA  
1:75

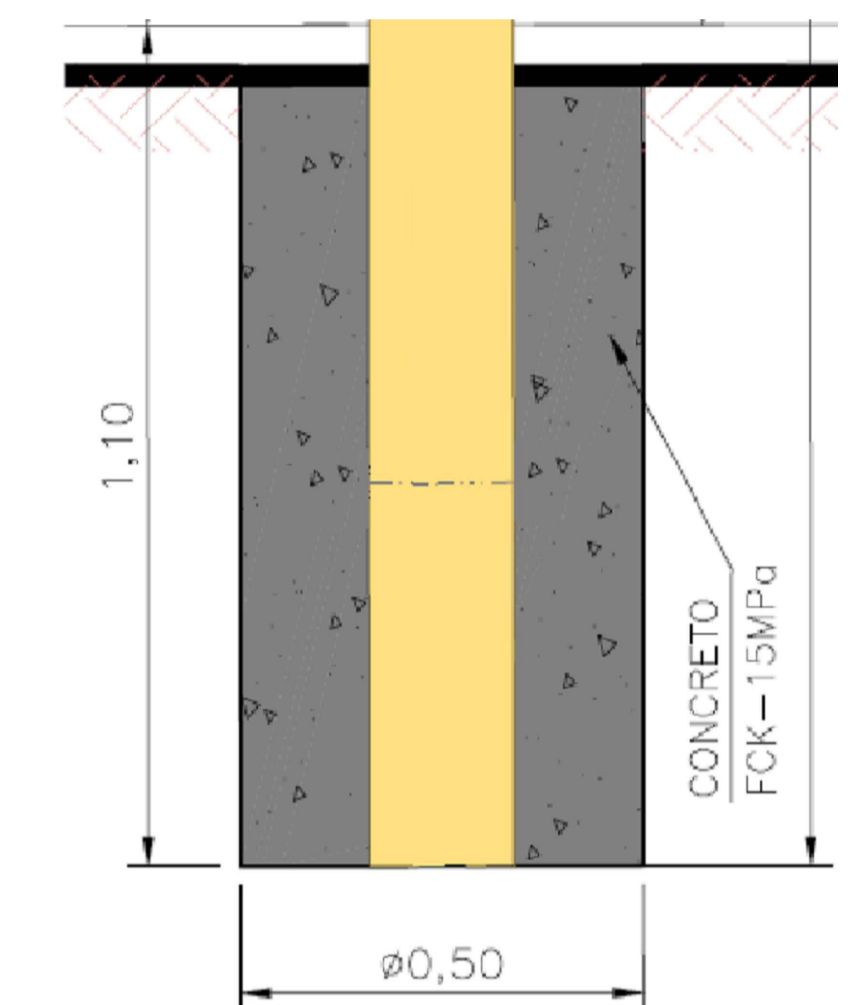

9 Detalhamento pilar madeira

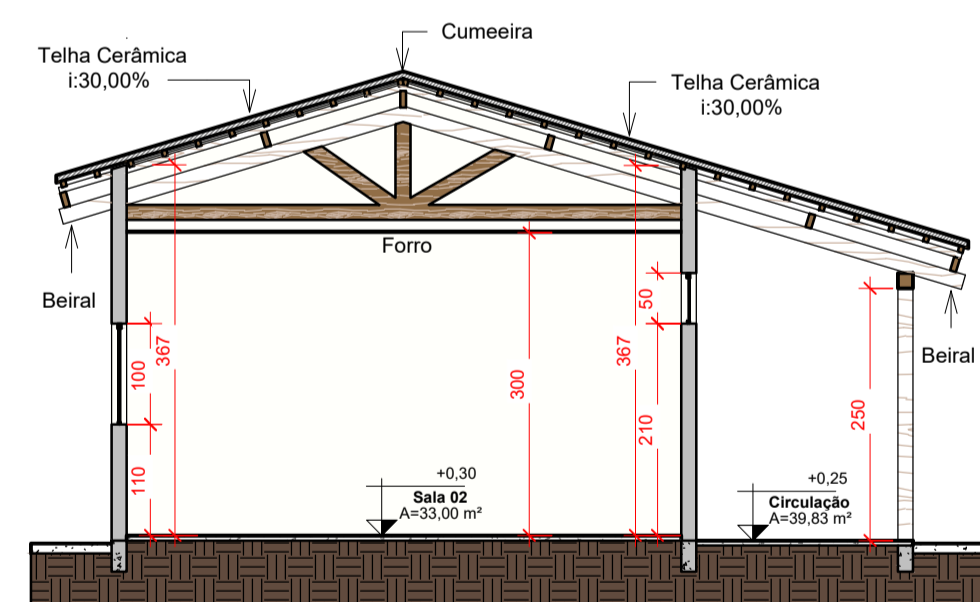

5 Corte BB  
1:75

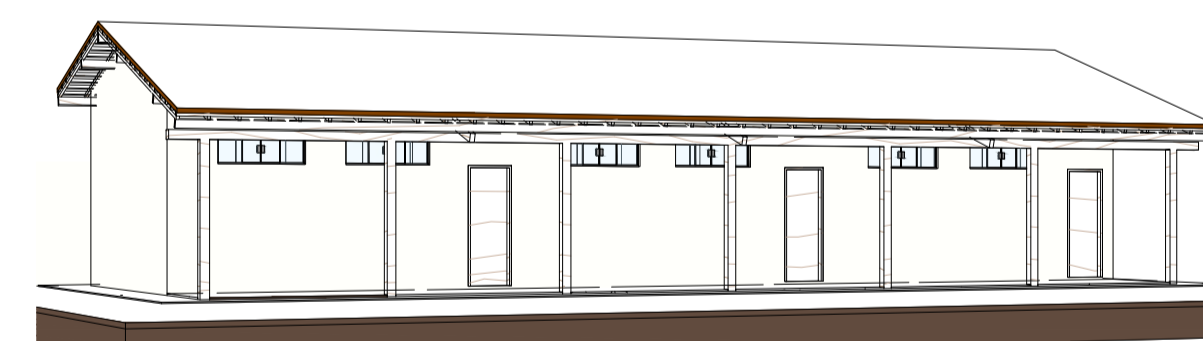

6 Vista 3D 3

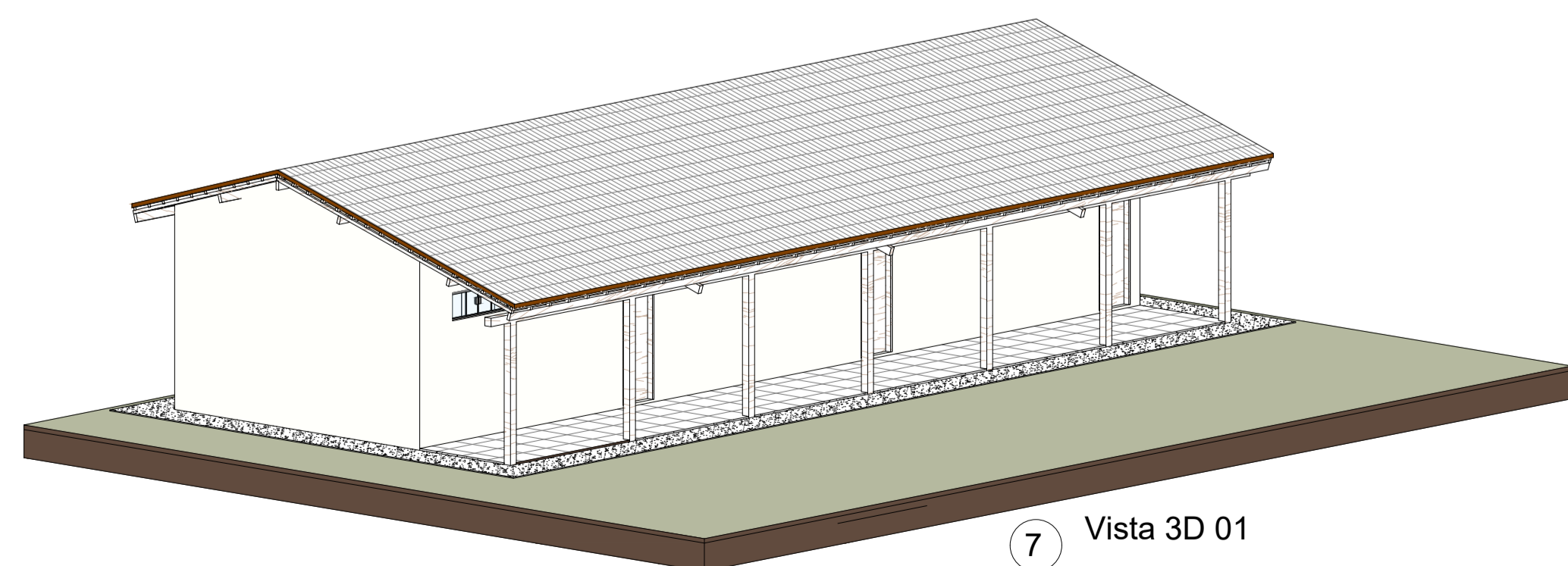

7 Vista 3D 01

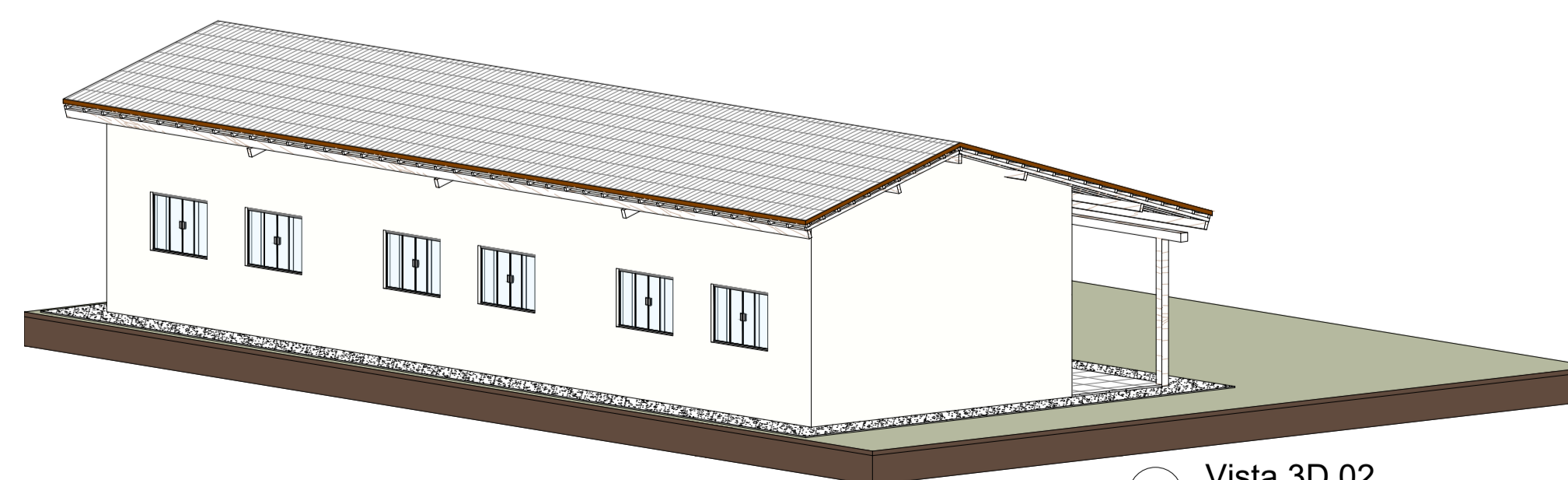

8 Vista 3D 02

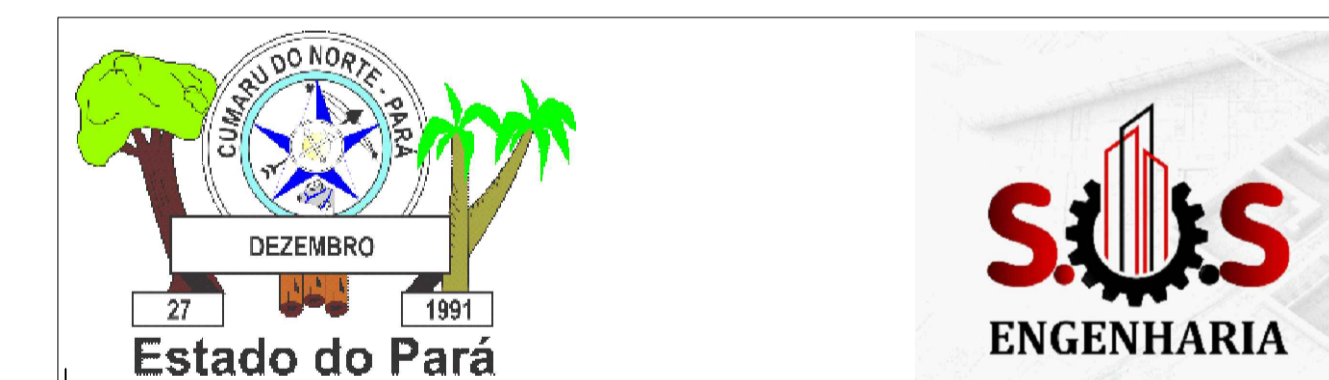

PROJETO ARQUITETÔNICO

FOLHA  
01/01

OBRA: 03 SALAS DE AULA  
 PROPRIETÁRIO(A): PREFEITURA MUNICIPAL CUMARU DO NORTE-PA  
 LOCAL: AV. PRINCIPAL, SN, CENTRO, CUMARU DO NORTE - PA

ÁREAS

CONSTRUÇÃO:  
 CONSTRUIDA 197,86 m<sup>2</sup>  
 TOTAL 197,86 m<sup>2</sup>  
 TAXA DE OCUPAÇÃO 00,00%

PREFEITURA MUNICIPAL CUMARU DO NORTE-PA  
 CNPJ: 34.670.876/0001-93  
 PROPRIETÁRIO

JOÃO CALANDRINI DE SÁ AZEVEDO NETO  
 ENGENHEIRO CIVIL  
 CREA/PA: 1515865/081D

ESCALA: INDICADA DATA: 11/2021 ARQUIVO: DESENHO: WEMERSON DE ARAUJO BARROS

CONTEÚDO: Planta Baixa, Cobertura, Fachada Frontal, Corte AA, Corte BB, Vista 3D 01, Vista 3D 02, Vista 3d 1.